

# IRAK AŞIRAN PEŞREV

USUL: FAHTE

BESTE: GAZI GİRAY-HAN

1.HANE

2.HANE

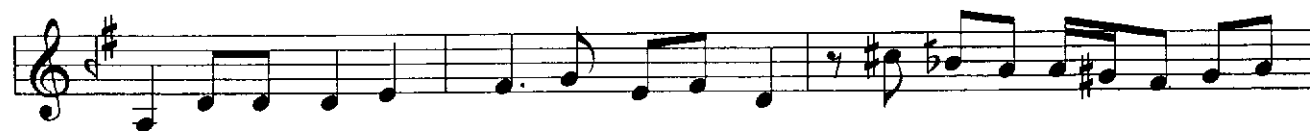

### 3.HANE

### 4.HANE

